Specification

Amadis Chemical

[CAS No.: 275359-51-8] Methyl 8-((benzo[d]thiazol-2-ylthio)methyl)-4,4-dimethylthiochroman-7-carboxylate 1,1-dioxide

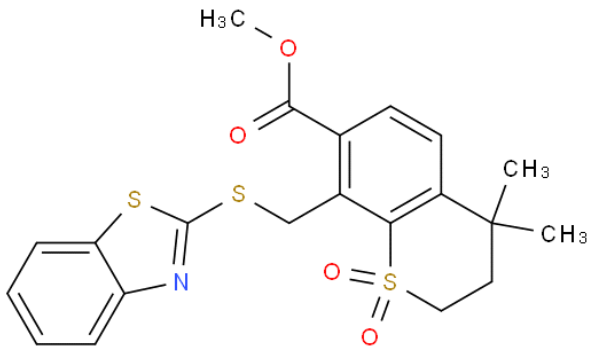

CAS No. :	275359-51-8
Cat. No. :	A913299
Formula :	C21H21NO4S3
Purity :	97%
M.W :	447.59
Appearance	
Synonyms :	
MDL No. :	
Storage :	Store in 2-8°C for long term (months)
InChI Key :	BOIKXZDJPKRMSG-UHFFFAOYSA-N
Pubchem ID :	
Boiling Point :	

Safety of [275359-51-8]			
Signal Word :		Class :	
Precautionary Statements :		UN# :	
Hazard Statements :		Packing Group :	
GHS Pictogram :			

All chemicals from Amadis Chemical are for laboratory or manufacturing use only.

Product Url : https://www.amadischem.com/product-A913299

Order & Inquiry

0086-571-89925085
sales@amadischem.com

Support Team

sales@amadischem.com