Specification

Amadis Chemical

[CAS No.: 413580-38-8] N-[(2-Hydroxy-4-nitrophenyl)carbamothioyl]benzamide

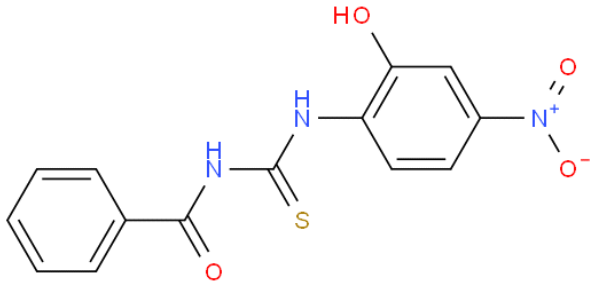

	CAS No. :	413580-38-8
	Cat. No. :	A913442
	Formula :	C14H11N3O4S
	Purity :	97%
	M.W :	317.32
	Appearance	
	Synonyms :	
	MDL No. :	
	Storage :	Store in 2-8°C for long term (months)
	InChI Key :	KTHKNTXDSYSCOS-UHFFFAOYSA-N
	Pubchem ID :	
	Boiling Point :	

Safety of [413580-38-8]			
Signal Word :		Class :	
Precautionary Statements :		UN# :	
Hazard Statements :		Packing Group :	
GHS Pictogram :			

All chemicals from Amadis Chemical are for laboratory or manufacturing use only.

Product Url : https://www.amadischem.com/product-A913442

Order & Inquiry

0086-571-89925085
sales@amadischem.com

Support Team

sales@amadischem.com