Specification

Amadis Chemical

[CAS No.: 6675-79-2] Triisopropoxysilane

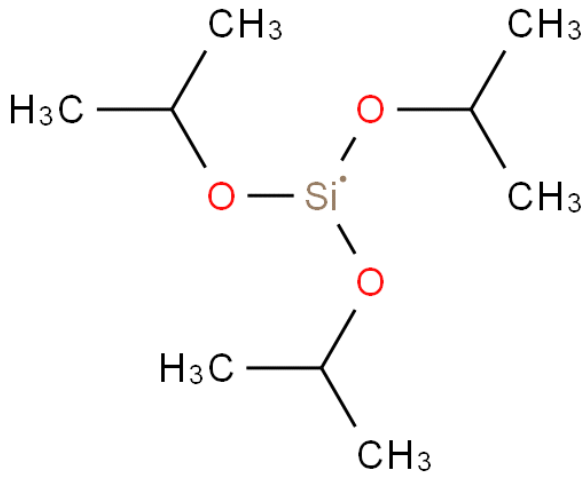

CAS No. :	6675-79-2
Cat. No. :	A914090
Formula :	C9H21O3Si
Purity :	97%
M.W :	205.35
Appearance	
Synonyms :	Triisopropoxysilane
MDL No. :	MFCD00271033
Storage :	Store in 2-8°C for long term (months)
InChI Key :	ZPDGWUWPXOBCRI-UHFFFAOYSA-N
Pubchem ID :	14241788
Boiling Point :	35°C 5mm

Safety of [6675-79-2]			
Signal Word :	Danger	Class :	
Precautionary Statements :	P210;P233;P240;P241;P242;P243;P280;P303+P361+P353;P370+P378;P403+P235;P501	UN# :	
Hazard Statements :	H225;H315;H319;H335	Packing Group :	
GHS Pictogram :			

All chemicals from Amadis Chemical are for laboratory or manufacturing use only.

Product Url : https://www.amadischem.com/product-A914090

Order & Inquiry

0086-571-89925085
sales@amadischem.com

Support Team

sales@amadischem.com