Specification

Amadis Chemical

[CAS No.: 91464-90-3] γ-Cyclodextrin Hydrate

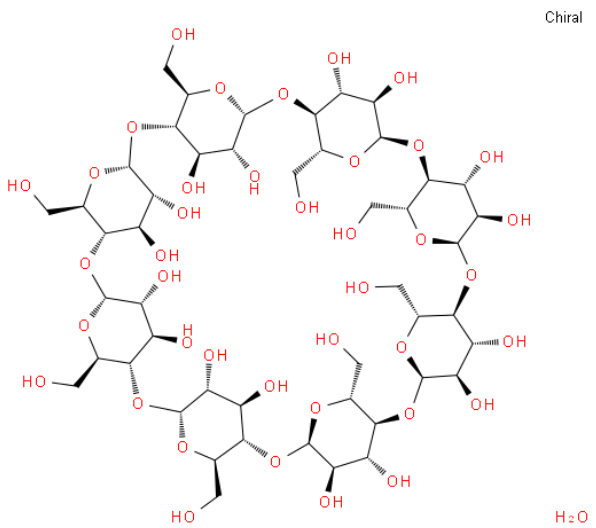

CAS No. :	91464-90-3
Cat. No. :	A915757
Formula :	C48H82O41
Purity :	97%
M.W :	1315.14
Appearance	No available
Synonyms :	(1S,3R,5R,6S,8R,10R,11S,13R,15R,16S,18R,20R,21S,23R,2 5,10,15,20,25,30,35,40-octakis(hydroxymethyl)-2,4,7,9,1 [36.2.2.23,6.28,11.213,16.218,21.223,26.228,31.233,36
MDL No. :	MFCD00149574
Storage :	Store in 2-8°C for long term (months)
InChI Key :	SPKUKQHKKVTYOE-SMTXKKGASA-N
Pubchem ID :	329769441
Boiling Point :	

Safety of [91464-90-3]			
Signal Word :	Warning	Class :	
Precautionary Statements :	P261;P305+P351+P338	UN# :	
Hazard Statements :	H302-H315-H319-H335	Packing Group :	
GHS Pictogram :			

All chemicals from Amadis Chemical are for laboratory or manufacturing use only.

Product Url : https://www.amadischem.com/product-A915757

Order & Inquiry

0086-571-89925085
sales@amadischem.com

Support Team

sales@amadischem.com