Specification

Amadis Chemical

[CAS No.: 898756-04-2]

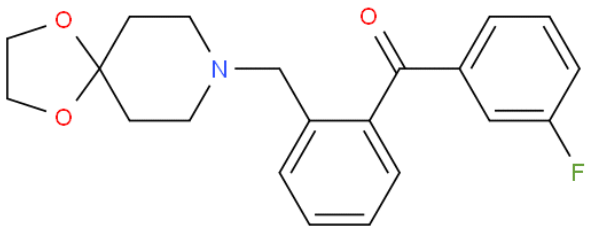

CAS No. :	898756-04-2
Cat. No. :	A915853
Formula :	C21H22NO3F
Purity :	97%
M.W :	355.40
Appearance	
Synonyms :	
MDL No. :	MFCD03842706
Storage :	Store in 2-8°C for long term (months)
InChI Key :	BPEMXCIJWBBQKO-UHFFFAOYSA-N
Pubchem ID :	
Boiling Point :	512.3°C at 760 mmHg

Safety of [898756-04-2]			
Signal Word :		Class :	
Precautionary Statements :		UN# :	
Hazard Statements :		Packing Group :	
GHS Pictogram :			

All chemicals from Amadis Chemical are for laboratory or manufacturing use only.

Product Url : https://www.amadischem.com/product-A915853

Order & Inquiry

0086-571-89925085
sales@amadischem.com

Support Team

sales@amadischem.com