Specification

Amadis Chemical

[CAS No.: 91333-18-5] N-(4-Ethoxyphenyl)-1,3,5-triazine-2,4-diamine

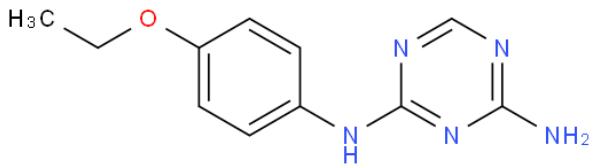

CAS No. :	91333-18-5
Cat. No. :	A916902
Formula :	C11H13N5O
Purity :	97%
M.W :	231.25
Appearance	
Synonyms :	
MDL No. :	MFCD07157546
Storage :	Store in 2-8°C for long term (months)
InChI Key :	ZWXHFGCPMUAGGL-UHFFFAOYSA-N
Pubchem ID :	
Boiling Point :	

Safety of [91333-18-5]			
Signal Word :		Class :	
Precautionary Statements :		UN# :	
Hazard Statements :		Packing Group :	
GHS Pictogram :			

All chemicals from Amadis Chemical are for laboratory or manufacturing use only.

Product Url : https://www.amadischem.com/product-A916902

Order & Inquiry

0086-571-89925085
sales@amadischem.com

Support Team

sales@amadischem.com