Specification

Amadis Chemical

[CAS No.: 959610-24-3] Myristoyl tetrapeptide-12

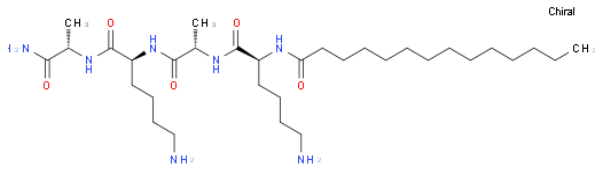	CAS No. :	959610-24-3
	Cat. No. :	A917189
	Formula :	C32H63N7O5
	Purity :	97%
	M.W :	625.89
	Appearance	
	Synonyms :	
	MDL No. :	MFCD30749830
	Storage :	Store in 2-8°C for long term (months)
	InChI Key :	GGEXWRGHXPPRBY-FWEHEUNISA-N
	Pubchem ID :	
	Boiling Point :	932.2±65.0°C at 760 mmHg

Safety of [959610-24-3]			
Signal Word :		Class :	
Precautionary Statements :		UN# :	
Hazard Statements :	H302-H315-H319-H335	Packing Group :	
GHS Pictogram :			

All chemicals from Amadis Chemical are for laboratory or manufacturing use only.

Product Url : https://www.amadischem.com/product-A917189

Order & Inquiry

0086-571-89925085
sales@amadischem.com

Support Team

sales@amadischem.com