Specification

Amadis Chemical

[CAS No.: 684-09-3] 2,2,2-Trifluoro-N,N-dimethylacetimidamide

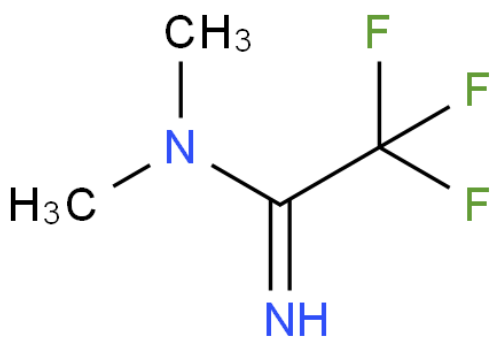

CAS No. :	684-09-3
Cat. No. :	A917304
Formula :	C4H7N2F3
Purity :	97%
M.W :	140.11
Appearance	
Synonyms :	
MDL No. :	
Storage :	Store in 2-8°C for long term (months)
InChI Key :	MFLSQEVVMJKRGO-UHFFFAOYSA-N
Pubchem ID :	
Boiling Point :	

Safety of [684-09-3]			
Signal Word :		Class :	
Precautionary Statements :		UN# :	
Hazard Statements :		Packing Group :	
GHS Pictogram :			

All chemicals from Amadis Chemical are for laboratory or manufacturing use only.

Product Url : https://www.amadischem.com/product-A917304

Order & Inquiry

0086-571-89925085
sales@amadischem.com

Support Team

sales@amadischem.com