Specification

Amadis Chemical

[CAS No.: 627510-83-2] 4-Bromo-2-phenyl-1H-pyrrolo[2,3-c]pyridin-1-ol

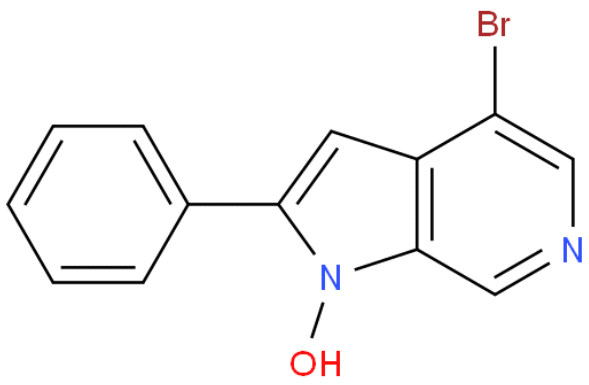

CAS No. :	627510-83-2
Cat. No. :	A917565
Formula :	C13H9N2OBr
Purity :	97%
M.W :	289.13
Appearance	
Synonyms :	
MDL No. :	
Storage :	Store in 2-8°C for long term (months)
InChI Key :	VDHKDMAFYPSFSF-UHFFFAOYSA-N
Pubchem ID :	
Boiling Point :	

Safety of [627510-83-2]			
Signal Word :		Class :	
Precautionary Statements :		UN# :	
Hazard Statements :		Packing Group :	
GHS Pictogram :			

All chemicals from Amadis Chemical are for laboratory or manufacturing use only.

Product Url : https://www.amadischem.com/product-A917565

Order & Inquiry

0086-571-89925085
sales@amadischem.com

Support Team

sales@amadischem.com