Specification

Amadis Chemical

[CAS No.: 57791-14-7] Ethyl2-(4-Chloro-3-indolyl)-2-oxoacetate

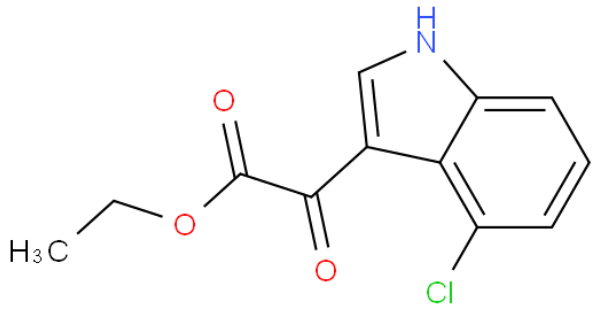

CAS No. :	57791-14-7
Cat. No. :	A917613
Formula :	C12 H10 Cl N O3
Purity :	97%
M.W :	251.67
Appearance	
Synonyms :	
MDL No. :	MFCD16037377
Storage :	Store in 2-8°C for long term (months)
InChI Key :	OATQPIQQPUDTJF-UHFFFAOYSA-N
Pubchem ID :	
Boiling Point :	

Safety of [57791-14-7]			
Signal Word :		Class :	
Precautionary Statements :		UN# :	
Hazard Statements :		Packing Group :	
GHS Pictogram :			

All chemicals from Amadis Chemical are for laboratory or manufacturing use only.

Product Url : https://www.amadischem.com/product-A917613

Order & Inquiry

0086-571-89925085
sales@amadischem.com

Support Team

sales@amadischem.com