Specification

Amadis Chemical

[CAS No.: 887041-78-3] 4-(5-Amino-1,3,4-thiadiazol-2-yl)-1-(4-methoxyphenyl)pyrrolidin-2-one

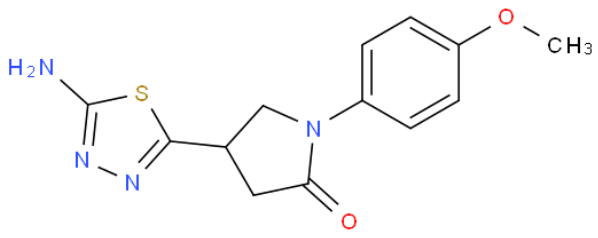

CAS No. :	887041-78-3
Cat. No. :	A917667
Formula :	C13H14N4O2S
Purity :	97%
M.W :	290.34
Appearance	
Synonyms :	
MDL No. :	MFCD07397891
Storage :	Store in 2-8°C for long term (months)
InChI Key :	JNDCHLDGKPOSPN-UHFFFAOYSA-N
Pubchem ID :	
Boiling Point :	

Safety of [887041-78-3]			
Signal Word :		Class :	
Precautionary Statements :		UN# :	
Hazard Statements :		Packing Group :	
GHS Pictogram :			

All chemicals from Amadis Chemical are for laboratory or manufacturing use only.

Product Url : https://www.amadischem.com/product-A917667

Order & Inquiry

0086-571-89925085
sales@amadischem.com

Support Team

sales@amadischem.com