Specification

Amadis Chemical

[CAS No.: 69411-05-8] 3-Chloro-5-(trifluoromethyl)aniline

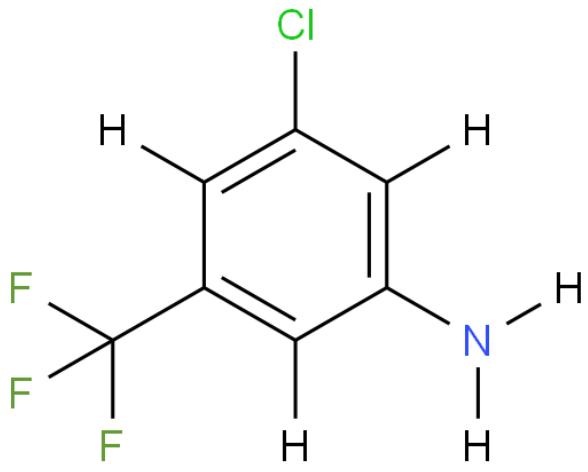

CAS No. :	69411-05-8
Cat. No. :	A9181
Formula :	C7H5ClF3N
Purity :	97%
M.W :	195.57
Appearance	Yellow liquid.
Synonyms :	
MDL No. :	MFCD02684210
Storage :	Store in 2-8°C for long term (months)
InChI Key :	OVENUGPMQDFGLE-UHFFFAOYSA-N
Pubchem ID :	3017933
Boiling Point :	

Safety of [69411-05-8]			
Signal Word :	Warning	Class :	
Precautionary Statements :	P261,P305+P351+P338-P302+P352,P321,P405,P501	UN# :	
Hazard Statements :	H331,H302,H312,H315,H319	Packing Group :	
GHS Pictogram :			

All chemicals from Amadis Chemical are for laboratory or manufacturing use only.

Product Url : https://www.amadischem.com/product-A9181

Order & Inquiry

0086-571-89925085
sales@amadischem.com

Support Team

sales@amadischem.com