Specification

Amadis Chemical

[CAS No.: 610309-67-6] N-(2-Hydroxyethyl)(cyclopropylmethyl)amine Hydrochloride

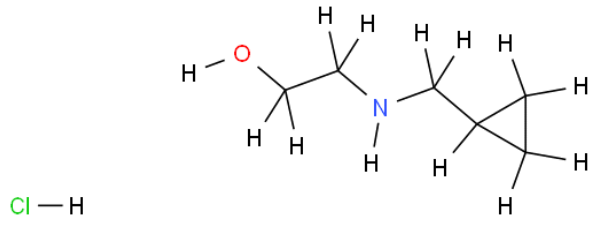

CAS No. :	610309-67-6
Cat. No. :	A918592
Formula :	C6H14ClNO
Purity :	97%
M.W :	151.63
Appearance	
Synonyms :	
MDL No. :	MFCD28246435
Storage :	Store in 2-8°C for long term (months)
InChI Key :	DMFNQDQMBZGIJY-UHFFFAOYSA-N
Pubchem ID :	21942902
Boiling Point :	

Safety of [610309-67-6]			
Signal Word :		Class :	
Precautionary Statements :		UN# :	
Hazard Statements :		Packing Group :	
GHS Pictogram :			

All chemicals from Amadis Chemical are for laboratory or manufacturing use only.

Product Url : https://www.amadischem.com/product-A918592

Order & Inquiry

0086-571-89925085
sales@amadischem.com

Support Team

sales@amadischem.com