Specification

Amadis Chemical

[CAS No.: 1807546-68-4] Ethyl 3-(3-(difluoromethyl)-1-methyl-1H-pyrazol-4-yl)-3-oxopropanoate

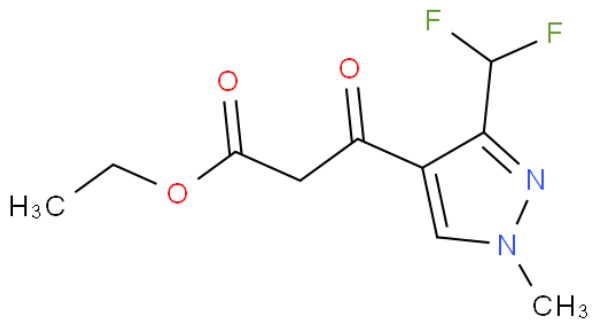

CAS No. :	1807546-68-4
Cat. No. :	A919712
Formula :	C10H12F2N2O3
Purity :	97%
M.W :	246.21
Appearance	
Synonyms :	
MDL No. :	
Storage :	Store in 2-8°C for long term (months)
InChI Key :	BIRCPDQXXAFNNA-UHFFFAOYSA-N
Pubchem ID :	
Boiling Point :	

Safety of [1807546-68-4]			
Signal Word :		Class :	
Precautionary Statements :		UN# :	
Hazard Statements :		Packing Group :	
GHS Pictogram :			

All chemicals from Amadis Chemical are for laboratory or manufacturing use only.

Product Url : https://www.amadischem.com/product-A919712

Order & Inquiry

0086-571-89925085
sales@amadischem.com

Support Team

sales@amadischem.com