Specification

Amadis Chemical

[CAS No.: 1339779-57-5] 2-(2-Fluorophenyl)pent-4-yn-2-ol

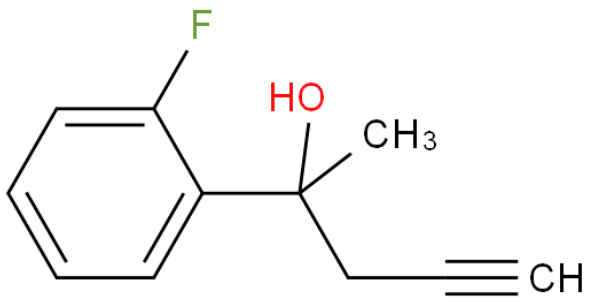

CAS No. :	1339779-57-5
Cat. No. :	A922329
Formula :	C11H11FO
Purity :	97%
M.W :	178.20
Appearance	
Synonyms :	
MDL No. :	MFCD18296113
Storage :	Store in 2-8°C for long term (months)
InChI Key :	AXMZJKCBQNGVRT-UHFFFAOYSA-N
Pubchem ID :	
Boiling Point :	

Safety of [1339779-57-5]			
Signal Word :		Class :	
Precautionary Statements :		UN# :	
Hazard Statements :		Packing Group :	
GHS Pictogram :			

All chemicals from Amadis Chemical are for laboratory or manufacturing use only.

Product Url : https://www.amadischem.com/product-A922329

Order & Inquiry

0086-571-89925085
sales@amadischem.com

Support Team

sales@amadischem.com