Specification

Amadis Chemical

[CAS No.: 899926-67-1] 3-(4-Fluorophenyl)-1,4-diazaspiro4.5dec-3-ene-2-thione

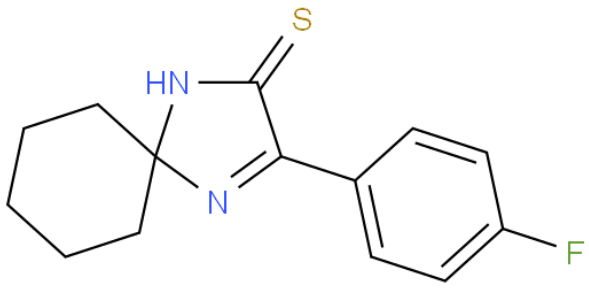

CAS No. :	899926-67-1
Cat. No. :	A922499
Formula :	C14H15N2FS
Purity :	97%
M.W :	262.35
Appearance	
Synonyms :	
MDL No. :	
Storage :	Store in 2-8°C for long term (months)
InChI Key :	ZSDYNRHIJUGVJK-UHFFFAOYSA-N
Pubchem ID :	
Boiling Point :	

Safety of [899926-67-1]			
Signal Word :		Class :	
Precautionary Statements :		UN# :	
Hazard Statements :		Packing Group :	
GHS Pictogram :			

All chemicals from Amadis Chemical are for laboratory or manufacturing use only.

Product Url : https://www.amadischem.com/product-A922499

Order & Inquiry

0086-571-89925085
sales@amadischem.com

Support Team

sales@amadischem.com