Specification

Amadis Chemical

[CAS No.: 685107-91-9] N'-Hydroxy-1-(thiazol-2-yl)-1H-pyrrole-2-carboximidamide

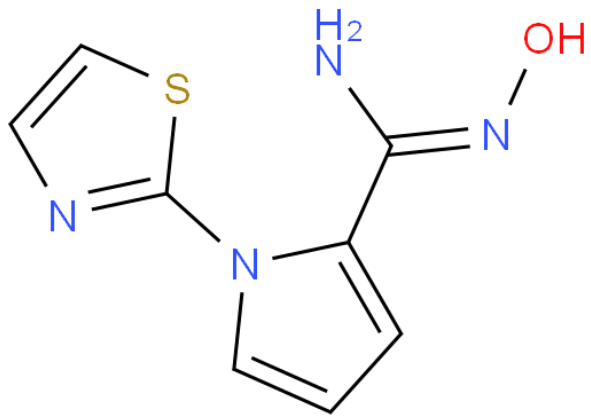

CAS No. :	685107-91-9
Cat. No. :	A922992
Formula :	C8H8N4OS
Purity :	97%
M.W :	208.24
Appearance	
Synonyms :	
MDL No. :	MFCD03617498
Storage :	Store in 2-8°C for long term (months)
InChI Key :	OZNSWYKDCHOUMH-UHFFFAOYSA-N
Pubchem ID :	
Boiling Point :	

Safety of [685107-91-9]			
Signal Word :		Class :	
Precautionary Statements :		UN# :	
Hazard Statements :		Packing Group :	
GHS Pictogram :			

All chemicals from Amadis Chemical are for laboratory or manufacturing use only.

Product Url : https://www.amadischem.com/product-A922992

Order & Inquiry

0086-571-89925085
sales@amadischem.com

Support Team

sales@amadischem.com