Specification

Amadis Chemical

[CAS No.: 62491-96-7] N-(2-Chloroethyl)-N'-(4-pyridinyl)urea

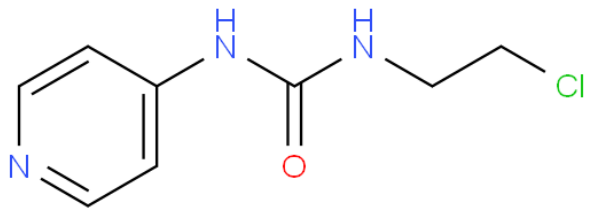

CAS No. :	62491-96-7
Cat. No. :	A923006
Formula :	C8H10CLN3O
Purity :	97%
M.W :	199.64
Appearance	
Synonyms :	
MDL No. :	MFCD01676543
Storage :	Store in 2-8°C for long term (months)
InChI Key :	AMFLVHLPLULRRP-UHFFFAOYSA-N
Pubchem ID :	
Boiling Point :	

Safety of [62491-96-7]			
Signal Word :		Class :	
Precautionary Statements :		UN# :	
Hazard Statements :		Packing Group :	
GHS Pictogram :			

All chemicals from Amadis Chemical are for laboratory or manufacturing use only.

Product Url : https://www.amadischem.com/product-A923006

Order & Inquiry

0086-571-89925085
sales@amadischem.com

Support Team

sales@amadischem.com