Specification

Amadis Chemical

[CAS No.: 87-17-2] Salicylanilide

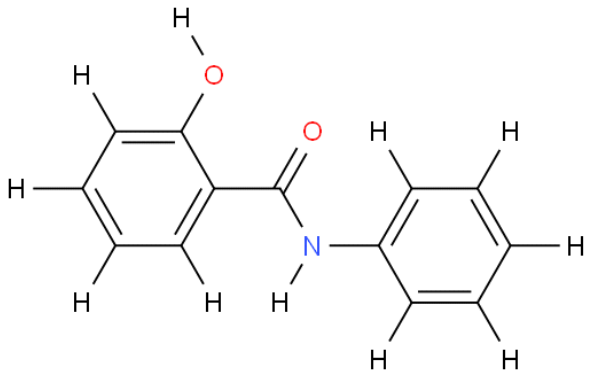

CAS No. :	87-17-2
Cat. No. :	A923036
Formula :	C13H11NO2
Purity :	97%
M.W :	213.23
Appearance	White leaf shaped crystals. No odor.
Synonyms :	
MDL No. :	MFCD00002212
Storage :	Store in 2-8°C for long term (months)
InChI Key :	WKEDVNSFRWHDNR-UHFFFAOYSA-N
Pubchem ID :	6872
Boiling Point :	353.22°C (rough estimate)

Safety of [87-17-2]			
Signal Word :	Warning	Class :	
Precautionary Statements :	P261,P273,P305+P351+P338	UN# :	
Hazard Statements :	H315,H319,H335,H400	Packing Group :	
GHS Pictogram :			

All chemicals from Amadis Chemical are for laboratory or manufacturing use only.

Product Url : https://www.amadischem.com/product-A923036

Order & Inquiry

0086-571-89925085
sales@amadischem.com

Support Team

sales@amadischem.com