# Specification

Amadis Chemical

## [ CAS No.: 84145-28-8 ] 2-Amino-2-(2-fluorophenyl)acetic acid

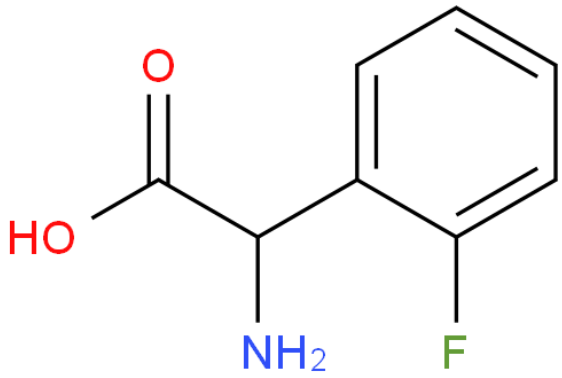


| | |
|---|---|
| CAS No. : | 84145-28-8 |
| Cat. No. : | A923267 |
| Formula : | C8H8NO2F |
| Purity : | 97% |
| M.W : | 169.15 |
| Appearance | Beige powder |
| Synonyms : | |
| MDL No. : | MFCD00042726 |
| Storage : | Store in 2-8°C for long term (months) |
| InChI Key : | CGNMJIBUVDGMIY-UHFFFAOYSA-N |
| Pubchem ID : | 24852571 |
| Boiling Point : | 283.1±30.0 ºC (760 Torr), |

| Safety of [84145-28-8] | | | |
|---|---|---|---|
| Signal Word : | Warning | Class : | |
| Precautionary Statements : | P264;P270;P301+P312;P330 | UN# : | |
| Hazard Statements : | H302;H315;H320;H335 | Packing Group : | |
| GHS Pictogram : | | | |

All chemicals from Amadis Chemical are for laboratory or manufacturing use only.

Product Url : https://www.amadischem.com/product-A923267


**Order & Inquiry**

0086-571-89925085
sales@amadischem.com

**Support Team**

sales@amadischem.com