Specification

Amadis Chemical

[CAS No.: 6567-34-6] 5-Isoxazolepropanoicacid, 3-bromo-

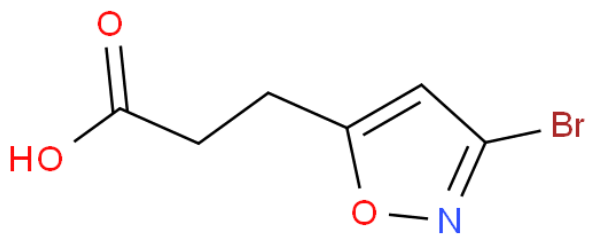

CAS No. :	6567-34-6
Cat. No. :	A923664
Formula :	C6H6NO3Br
Purity :	97%
M.W :	220.02
Appearance	
Synonyms :	
MDL No. :	MFCD09743466
Storage :	Store in 2-8°C for long term (months)
InChI Key :	GGFSCLOKBUSHSE-UHFFFAOYSA-N
Pubchem ID :	
Boiling Point :	375.4°Cat760mmHg

Safety of [6567-34-6]			
Signal Word :		Class :	
Precautionary Statements :		UN# :	
Hazard Statements :		Packing Group :	
GHS Pictogram :			

All chemicals from Amadis Chemical are for laboratory or manufacturing use only.

Product Url : https://www.amadischem.com/product-A923664

Order & Inquiry

0086-571-89925085
sales@amadischem.com

Support Team

sales@amadischem.com