Specification

Amadis Chemical

[CAS No.: 364748-89-0] 6-Chloro-N,N'-bis(2-ethylphenyl)-1,3,5-triazine-2,4-diamine

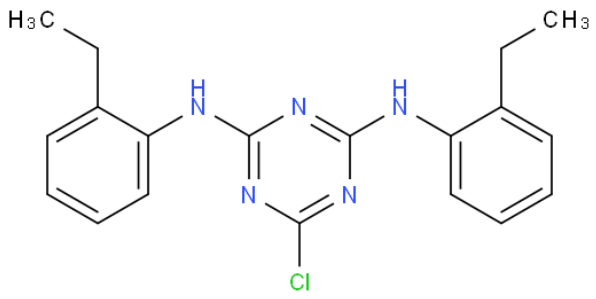

CAS No. :	364748-89-0
Cat. No. :	A924048
Formula :	C19H20N5Cl
Purity :	97%
M.W :	353.85
Appearance	
Synonyms :	
MDL No. :	MFCD02239496
Storage :	Store in 2-8°C for long term (months)
InChI Key :	OYVDFCYMTNUGHO-UHFFFAOYSA-N
Pubchem ID :	
Boiling Point :	

Safety of [364748-89-0]			
Signal Word :		Class :	
Precautionary Statements :		UN# :	
Hazard Statements :		Packing Group :	
GHS Pictogram :			

All chemicals from Amadis Chemical are for laboratory or manufacturing use only.

Product Url : https://www.amadischem.com/product-A924048

Order & Inquiry

0086-571-89925085
sales@amadischem.com

Support Team

sales@amadischem.com