Specification

Amadis Chemical

[CAS No.: 395090-52-5] 4-(3-Fluoro-phenyl)-5-methanesulfonyl-pyrimidin-2-ylamine

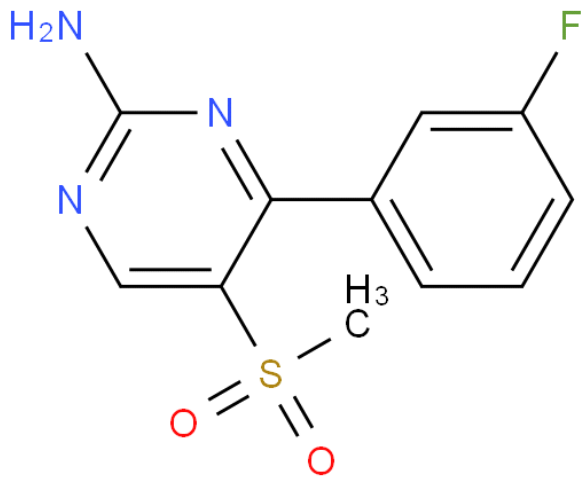

CAS No. :	395090-52-5
Cat. No. :	A924209
Formula :	C11H10FN3O2S
Purity :	97%
M.W :	267.28
Appearance	
Synonyms :	
MDL No. :	
Storage :	Store in 2-8°C for long term (months)
InChI Key :	OLKSRZBVMUVBDQ-UHFFFAOYSA-N
Pubchem ID :	
Boiling Point :	

Safety of [395090-52-5]			
Signal Word :		Class :	
Precautionary Statements :		UN# :	
Hazard Statements :		Packing Group :	
GHS Pictogram :			

All chemicals from Amadis Chemical are for laboratory or manufacturing use only.

Product Url : https://www.amadischem.com/product-A924209

Order & Inquiry

0086-571-89925085
sales@amadischem.com

Support Team

sales@amadischem.com