Specification

Amadis Chemical

[CAS No.: 1803997-98-9] 2-(Difluoromethyl)pyridine-3-carboxamide

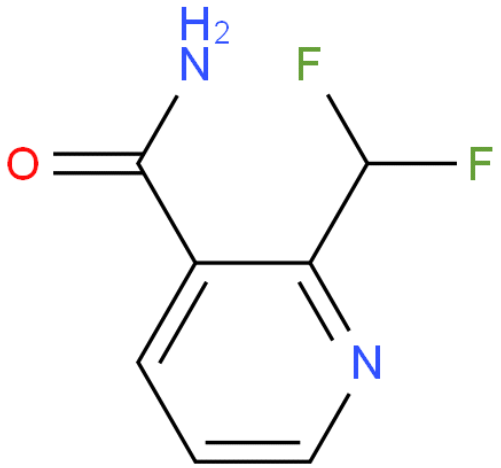

CAS No. :	1803997-98-9
Cat. No. :	A925288
Formula :	C7H6F2N2O
Purity :	97%
M.W :	172.13
Appearance	
Synonyms :	
MDL No. :	MFCD25476707
Storage :	Store in 2-8°C for long term (months)
InChI Key :	PILIHOOIKRRDRD-UHFFFAOYSA-N
Pubchem ID :	
Boiling Point :	

Safety of [1803997-98-9]			
Signal Word :		Class :	
Precautionary Statements :		UN# :	
Hazard Statements :		Packing Group :	
GHS Pictogram :			

All chemicals from Amadis Chemical are for laboratory or manufacturing use only.

Product Url : https://www.amadischem.com/product-A925288

Order & Inquiry

0086-571-89925085
sales@amadischem.com

Support Team

sales@amadischem.com