Specification

Amadis Chemical

[CAS No.: 1822540-32-8] Ethyl1-Boc-3-hydroxypiperidine-2-carboxylate

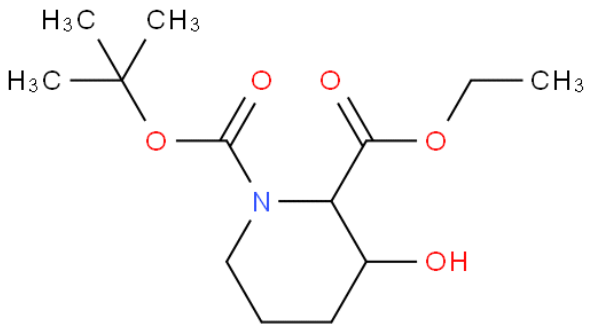

CAS No. :	1822540-32-8
Cat. No. :	A926080
Formula :	C13H23NO5
Purity :	97%
M.W :	273.33
Appearance	
Synonyms :	
MDL No. :	MFCD24536181
Storage :	Store in 2-8°C for long term (months)
InChI Key :	ONDKIQFKYPHHOG-UHFFFAOYSA-N
Pubchem ID :	
Boiling Point :	

Safety of [1822540-32-8]			
Signal Word :		Class :	
Precautionary Statements :		UN# :	
Hazard Statements :		Packing Group :	
GHS Pictogram :			

All chemicals from Amadis Chemical are for laboratory or manufacturing use only.

Product Url : https://www.amadischem.com/product-A926080

Order & Inquiry

0086-571-89925085
sales@amadischem.com

Support Team

sales@amadischem.com