Specification

Amadis Chemical

[CAS No.: 1354704-50-9] 3-(1-Cyclopentyl-1H-pyrazol-3-yl)propiolic acid

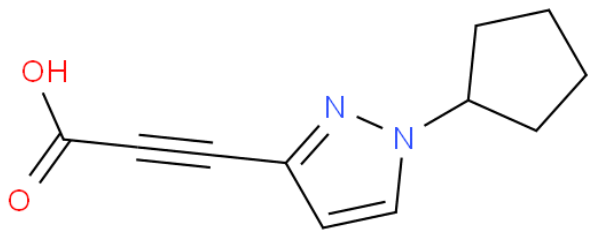

CAS No. :	1354704-50-9
Cat. No. :	A926256
Formula :	C11H12N2O2
Purity :	97%
M.W :	204.23
Appearance	
Synonyms :	3-(1-Cyclopentyl-1H-pyrazol-3-yl) propiolic acid
MDL No. :	
Storage :	Store in 2-8°C for long term (months)
InChI Key :	YCLGHYNHIZARJH-UHFFFAOYSA-N
Pubchem ID :	66509416
Boiling Point :	417.7±27.0 °C

Safety of [1354704-50-9]			
Signal Word :	Warning	Class :	
Precautionary Statements :	P261;P305+P351+P338	UN# :	
Hazard Statements :	H302;H315;H319;H335	Packing Group :	
GHS Pictogram :			

All chemicals from Amadis Chemical are for laboratory or manufacturing use only.

Product Url : https://www.amadischem.com/product-A926256

Order & Inquiry

0086-571-89925085
sales@amadischem.com

Support Team

sales@amadischem.com