Specification

Amadis Chemical

[CAS No.: 1159825-53-2] Benzyl 3-cyano-8-azabicyclo[3.2.1]octane-8-carboxylate

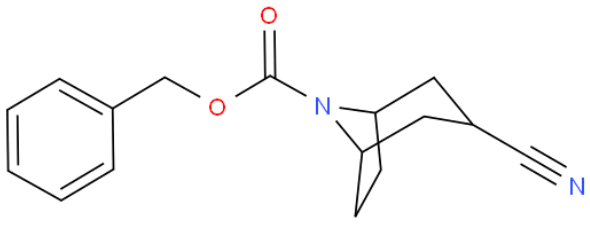

CAS No. :	1159825-53-2
Cat. No. :	A926442
Formula :	C16H18N2O2
Purity :	97%
M.W :	270.33
Appearance	White to Yellow Solid
Synonyms :	
MDL No. :	MFCD22381991
Storage :	Store in 2-8°C for long term (months)
InChI Key :	ZAGQLJCLLMBJEN-UHFFFAOYSA-N
Pubchem ID :	
Boiling Point :	

Safety of [1159825-53-2]			
Signal Word :	Warning	Class :	
Precautionary Statements :	P280;P305+P351+P338	UN# :	
Hazard Statements :	H302	Packing Group :	
GHS Pictogram :			

All chemicals from Amadis Chemical are for laboratory or manufacturing use only.

Product Url : https://www.amadischem.com/product-A926442

Order & Inquiry

0086-571-89925085
sales@amadischem.com

Support Team

sales@amadischem.com