Specification

Amadis Chemical

[CAS No.: 127143-18-4] Ethyl 3-(Benzoylamino)-2-oxo-6-phenyl-2H-pyran-5-carboxylate

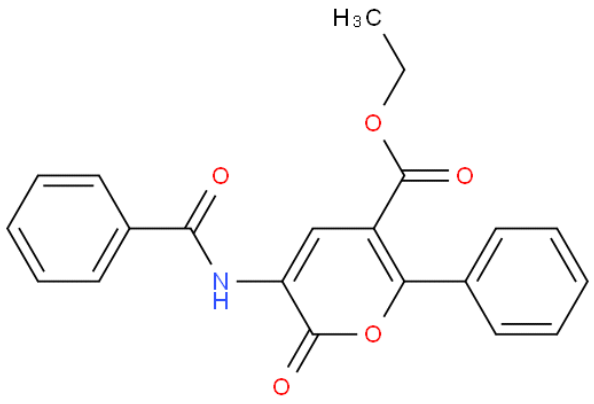

	CAS No. :	127143-18-4
	Cat. No. :	A926730
	Formula :	C21H17NO5
	Purity :	97%
	M.W :	363.36
	Appearance	
	Synonyms :	
	MDL No. :	MFCD00139773
	Storage :	Store in 2-8°C for long term (months)
	InChI Key :	JWSNPYGLRSSRSX-UHFFFAOYSA-N
	Pubchem ID :	
	Boiling Point :	574.8°C at 760 mmHg

Safety of [127143-18-4]			
Signal Word :		Class :	
Precautionary Statements :		UN# :	
Hazard Statements :		Packing Group :	
GHS Pictogram :			

All chemicals from Amadis Chemical are for laboratory or manufacturing use only.

Product Url : https://www.amadischem.com/product-A926730

Order & Inquiry

0086-571-89925085
sales@amadischem.com

Support Team

sales@amadischem.com