Specification

Amadis Chemical

[CAS No.: 1445876-40-3] N-(4-ethynyl-2-pyridyl)acetamide

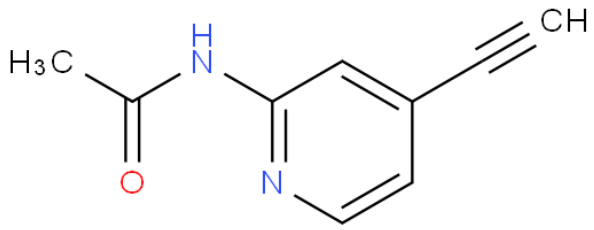

CAS No. :	1445876-40-3
Cat. No. :	A929761
Formula :	C9H8N2O
Purity :	97%
M.W :	160.17
Appearance	
Synonyms :	
MDL No. :	MFCD29761175
Storage :	Store in 2-8°C for long term (months)
InChI Key :	XDRVJGRCLHDJIS-UHFFFAOYSA-N
Pubchem ID :	
Boiling Point :	

Safety of [1445876-40-3]			
Signal Word :		Class :	
Precautionary Statements :		UN# :	
Hazard Statements :		Packing Group :	
GHS Pictogram :			

All chemicals from Amadis Chemical are for laboratory or manufacturing use only.

Product Url : https://www.amadischem.com/product-A929761

Order & Inquiry

0086-571-89925085
sales@amadischem.com

Support Team

sales@amadischem.com