Specification

Amadis Chemical

[CAS No.: 870100-07-5] methyl 5-amino-4-bromo-pyridine-2-carboxylate

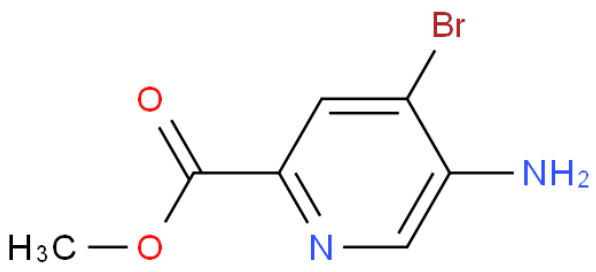

CAS No. :	870100-07-5
Cat. No. :	A930028
Formula :	C7H7BrN2O2
Purity :	97%
M.W :	231.05
Appearance	
Synonyms :	
MDL No. :	MFCD22681803
Storage :	Store in 2-8°C for long term (months)
InChI Key :	BUHGUFLWIGXCIX-UHFFFAOYSA-N
Pubchem ID :	
Boiling Point :	

Safety of [870100-07-5]			
Signal Word :		Class :	
Precautionary Statements :		UN# :	
Hazard Statements :		Packing Group :	
GHS Pictogram :			

All chemicals from Amadis Chemical are for laboratory or manufacturing use only.

Product Url : https://www.amadischem.com/product-A930028

Order & Inquiry

0086-571-89925085
sales@amadischem.com

Support Team

sales@amadischem.com