Specification

Amadis Chemical

[CAS No.: 1093383-16-4] Methyl 3-bromo-6-iodopyrazine-2-carboxylate

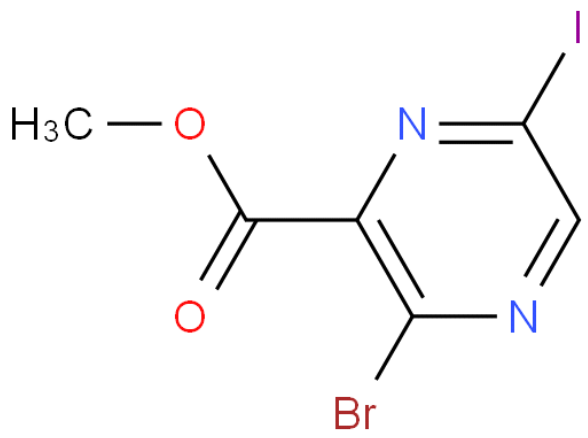

CAS No. :	1093383-16-4
Cat. No. :	A930293
Formula :	C6H4N2O2BrI
Purity :	97%
M.W :	342.92
Appearance	
Synonyms :	
MDL No. :	MFCD27952589
Storage :	Store in 2-8°C for long term (months)
InChI Key :	BOEXWRBOBYLLMZ-UHFFFAOYSA-N
Pubchem ID :	
Boiling Point :	

Safety of [1093383-16-4]			
Signal Word :		Class :	
Precautionary Statements :		UN# :	
Hazard Statements :		Packing Group :	
GHS Pictogram :			

All chemicals from Amadis Chemical are for laboratory or manufacturing use only.

Product Url : https://www.amadischem.com/product-A930293

Order & Inquiry

0086-571-89925085
sales@amadischem.com

Support Team

sales@amadischem.com