Specification

Amadis Chemical

[CAS No.: 1800345-36-1] (R)-(Oxan-4-yl)(phenyl)methanol

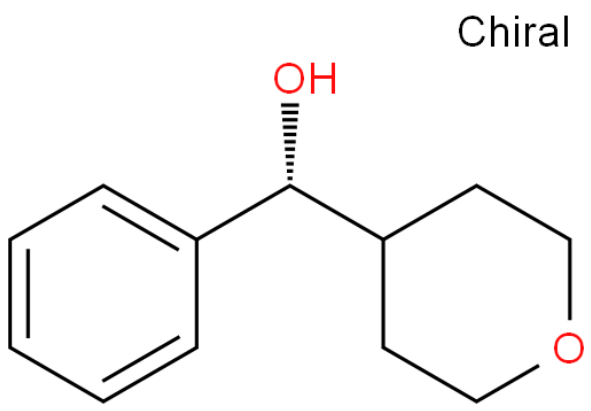

CAS No. :	1800345-36-1
Cat. No. :	A931285
Formula :	C12H16O2
Purity :	97%
M.W :	192.25
Appearance	
Synonyms :	
MDL No. :	MFCD30169362
Storage :	Store in 2-8°C for long term (months)
InChI Key :	DAXAFMSSNPTLPA-LBPRGKRZSA-N
Pubchem ID :	
Boiling Point :	

Safety of [1800345-36-1]			
Signal Word :		Class :	
Precautionary Statements :		UN# :	
Hazard Statements :		Packing Group :	
GHS Pictogram :			

All chemicals from Amadis Chemical are for laboratory or manufacturing use only.

Product Url : https://www.amadischem.com/product-A931285

Order & Inquiry

0086-571-89925085
sales@amadischem.com

Support Team

sales@amadischem.com