Specification

Amadis Chemical

[CAS No.: 70829-28-6] 3-Cyano-4-hydroxybenzoic acid

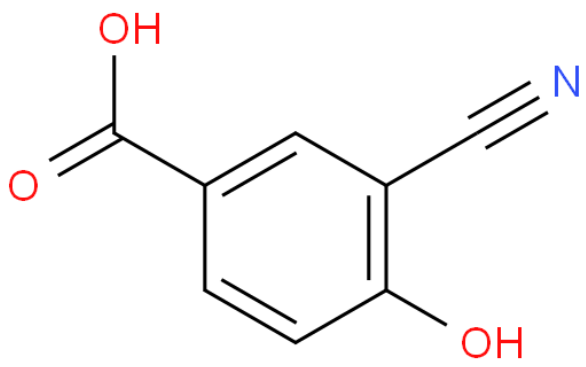

CAS No. :	70829-28-6
Cat. No. :	A9317
Formula :	C8H5NO3
Purity :	97%
M.W :	163.13
Appearance	White to Yellow Solid
Synonyms :	
MDL No. :	MFCD09998350
Storage :	Store in 2-8°C for long term (months)
InChI Key :	KUCSFDLSLAVLBY-UHFFFAOYSA-N
Pubchem ID :	
Boiling Point :	392.447°C at 760 mmHg

Safety of [70829-28-6]			
Signal Word :	Warning	Class :	
Precautionary Statements :	P261;P280;P301+P312;P302+P352;P305+P351+P338	UN# :	
Hazard Statements :	H302-H315-H319-H335	Packing Group :	
GHS Pictogram :			

All chemicals from Amadis Chemical are for laboratory or manufacturing use only.

Product Url : https://www.amadischem.com/product-A9317

Order & Inquiry

0086-571-89925085
sales@amadischem.com

Support Team

sales@amadischem.com