Specification

Amadis Chemical

[CAS No.: 169885-19-2] (R)-Methyl 3-([1,1'-biphenyl]-4-yl)-2-aMinopropanoate hydrochloride

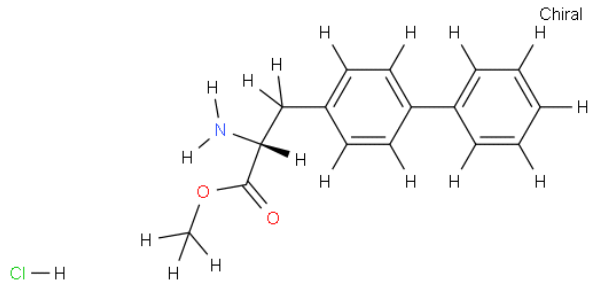

CAS No. :	169885-19-2
Cat. No. :	A931851
Formula :	C16H18ClNO2
Purity :	97%
M.W :	291.77
Appearance	
Synonyms :	
MDL No. :	MFCD24434458
Storage :	Store in 2-8°C for long term (months)
InChI Key :	RYYDMSMPNITDHP-XFULWGLBSA-N
Pubchem ID :	
Boiling Point :	

Safety of [169885-19-2]			
Signal Word :		Class :	
Precautionary Statements :		UN# :	
Hazard Statements :		Packing Group :	
GHS Pictogram :			

All chemicals from Amadis Chemical are for laboratory or manufacturing use only.

Product Url : https://www.amadischem.com/product-A931851

Order & Inquiry

0086-571-89925085
sales@amadischem.com

Support Team

sales@amadischem.com