Specification

Amadis Chemical

[CAS No.: 43053-07-2] 2-(2-Hydroxy-3-phenylacryloyl)benzoic acid

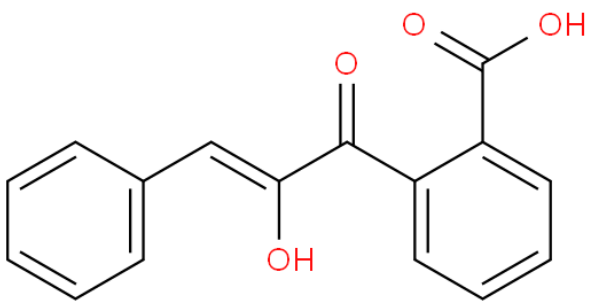

CAS No. :	43053-07-2
Cat. No. :	A932533
Formula :	C16H12O4
Purity :	97%
M.W :	268.26
Appearance	
Synonyms :	
MDL No. :	
Storage :	Store in 2-8°C for long term (months)
InChI Key :	GNNPNKIWDULLFI-UVTDQMKNSA-N
Pubchem ID :	
Boiling Point :	

Safety of [43053-07-2]			
Signal Word :		Class :	
Precautionary Statements :		UN# :	
Hazard Statements :		Packing Group :	
GHS Pictogram :			

All chemicals from Amadis Chemical are for laboratory or manufacturing use only.

Product Url : https://www.amadischem.com/product-A932533

Order & Inquiry

0086-571-89925085
sales@amadischem.com

Support Team

sales@amadischem.com