Specification

Amadis Chemical

[CAS No.: 1241683-70-4] (2R)-2-(3,5-difluorophenyl)pyrrolidine

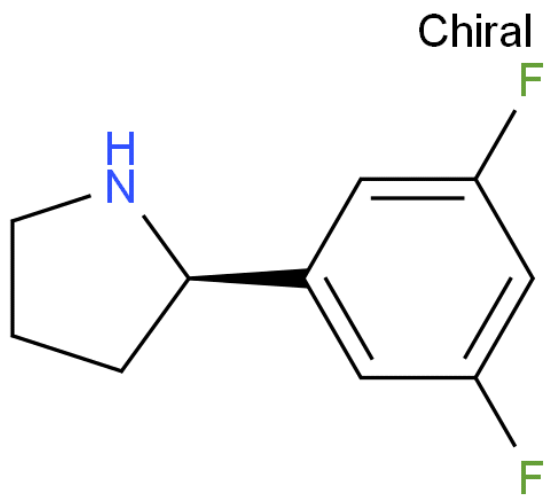

CAS No. :	1241683-70-4
Cat. No. :	A932611
Formula :	C10H11F2N
Purity :	97%
M.W :	183.20
Appearance	
Synonyms :	
MDL No. :	MFCD07772709
Storage :	Store in 2-8°C for long term (months)
InChI Key :	INAOTHVFVJELEL-SNVBAGLBSA-N
Pubchem ID :	7176286
Boiling Point :	

Safety of [1241683-70-4]			
Signal Word :		Class :	
Precautionary Statements :		UN# :	
Hazard Statements :		Packing Group :	
GHS Pictogram :			

All chemicals from Amadis Chemical are for laboratory or manufacturing use only.

Product Url : https://www.amadischem.com/product-A932611

Order & Inquiry

0086-571-89925085
sales@amadischem.com

Support Team

sales@amadischem.com