Specification

Amadis Chemical

[CAS No.: 1228561-87-2] (2R)-2-(3-Methylphenyl)piperidine

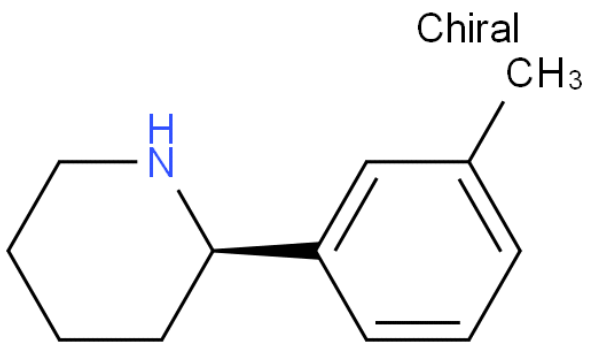

CAS No. :	1228561-87-2
Cat. No. :	A933294
Formula :	C12H17N
Purity :	97%
M.W :	175.27
Appearance	
Synonyms :	
MDL No. :	
Storage :	Store in 2-8°C for long term (months)
InChI Key :	YKFXSWPGGIAPSM-GFCCVEGCSA-N
Pubchem ID :	
Boiling Point :	

Safety of [1228561-87-2]			
Signal Word :		Class :	
Precautionary Statements :		UN# :	
Hazard Statements :		Packing Group :	
GHS Pictogram :			

All chemicals from Amadis Chemical are for laboratory or manufacturing use only.

Product Url : https://www.amadischem.com/product-A933294

Order & Inquiry

0086-571-89925085
sales@amadischem.com

Support Team

sales@amadischem.com