# Specification

Amadis Chemical

## [ CAS No.: 1193-18-6 ] Seudenone

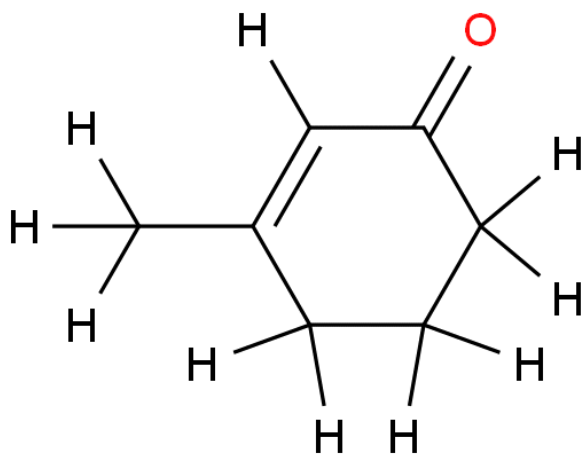

| | |
|---|---|
| CAS No. : | 1193-18-6 |
| Cat. No. : | A934049 |
| Formula : | C7H10O |
| Purity : | 97% |
| M.W : | 110.15 |
| Appearance | Colorless liquid with a comfortable odor |
| Synonyms : | |
| MDL No. : | MFCD00001581 |
| Storage : | Store in 2-8°C for long term (months) |
| InChI Key : | IITQJMYAYSNIMI-UHFFFAOYSA-N |
| Pubchem ID : | |
| Boiling Point : | 197°C(lit.) |

| Safety of [1193-18-6] | | | |
|---|---|---|---|
| Signal Word : | Warning | Class : | |
| Precautionary Statements : | P210-P264-P270-P280-P301+P312+P330-P370+P378-P403+P235-P501 | UN# : | |
| Hazard Statements : | H302 | Packing Group : | |
| GHS Pictogram : | | | |

All chemicals from Amadis Chemical are for laboratory or manufacturing use only.

Product Url : https://www.amadischem.com/product-A934049


**Order & Inquiry**

0086-571-89925085
sales@amadischem.com

**Support Team**

sales@amadischem.com