Specification

Amadis Chemical

[CAS No.: 132819-92-2] Nod-IN-1

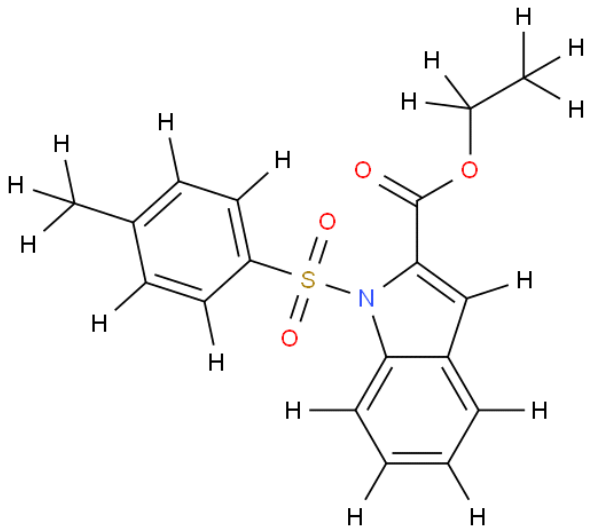

CAS No. :	132819-92-2
Cat. No. :	A935036
Formula :	C18H17NO4S
Purity :	97%
M.W :	343.40
Appearance	
Synonyms :	
MDL No. :	MFCD30496705
Storage :	Store in 2-8°C for long term (months)
InChI Key :	OJMOGUKIYRAILM-UHFFFAOYSA-N
Pubchem ID :	
Boiling Point :	

Safety of [132819-92-2]			
Signal Word :		Class :	
Precautionary Statements :		UN# :	
Hazard Statements :		Packing Group :	
GHS Pictogram :			

All chemicals from Amadis Chemical are for laboratory or manufacturing use only.

Product Url : https://www.amadischem.com/product-A935036

Order & Inquiry

0086-571-89925085
sales@amadischem.com

Support Team

sales@amadischem.com