Specification

Amadis Chemical

[CAS No.: 6559-91-7] 4'-Demethylepipodophyllotoxin

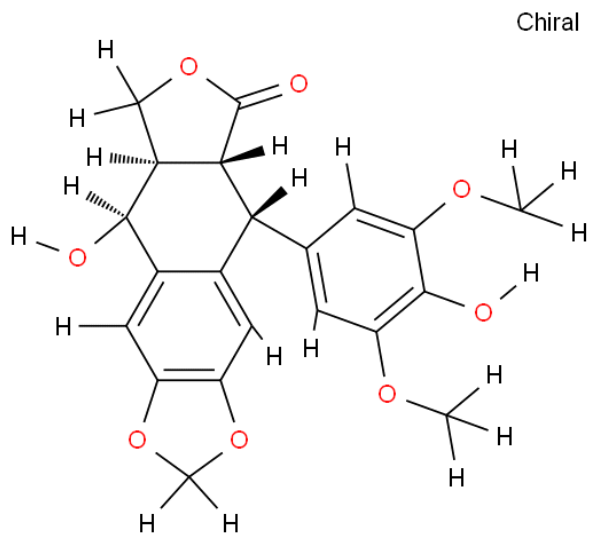

CAS No. :	6559-91-7
Cat. No. :	A935071
Formula :	C21H20O8
Purity :	97%
M.W :	400.38
Appearance	Powder
Synonyms :	
MDL No. :	
Storage :	Store in 2-8°C for long term (months)
InChI Key :	YVCVYCSAAZQOJI-JHQYFNNDSA-N
Pubchem ID :	
Boiling Point :	590.9°C at 760 mmHg

Safety of [6559-91-7]			
Signal Word :	Warning	Class :	
Precautionary Statements :	P201-P202-P280-P308+P313-P405-P501	UN# :	
Hazard Statements :	H350-H360	Packing Group :	
GHS Pictogram :			

All chemicals from Amadis Chemical are for laboratory or manufacturing use only.

Product Url : https://www.amadischem.com/product-A935071

Order & Inquiry

0086-571-89925085
sales@amadischem.com

Support Team

sales@amadischem.com