Specification

Amadis Chemical

[CAS No.: 365245-83-6] {2-(methylamino)methylphenyl}boronic acid

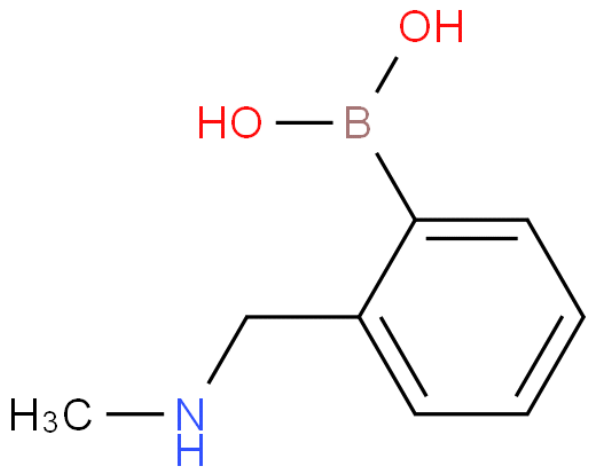

CAS No. :	365245-83-6
Cat. No. :	A935100
Formula :	C8H12BNO2
Purity :	97%
M.W :	165.00
Appearance	
Synonyms :	
MDL No. :	MFCD18453444
Storage :	Store in 2-8°C for long term (months)
InChI Key :	UJIXFCWSLWIWBC-UHFFFAOYSA-N
Pubchem ID :	13358542
Boiling Point :	

Safety of [365245-83-6]			
Signal Word :		Class :	
Precautionary Statements :		UN# :	
Hazard Statements :		Packing Group :	
GHS Pictogram :			

All chemicals from Amadis Chemical are for laboratory or manufacturing use only.

Product Url : https://www.amadischem.com/product-A935100

Order & Inquiry

0086-571-89925085
sales@amadischem.com

Support Team

sales@amadischem.com