Specification

Amadis Chemical

[CAS No.: 2349386-89-4] EIDD 2801

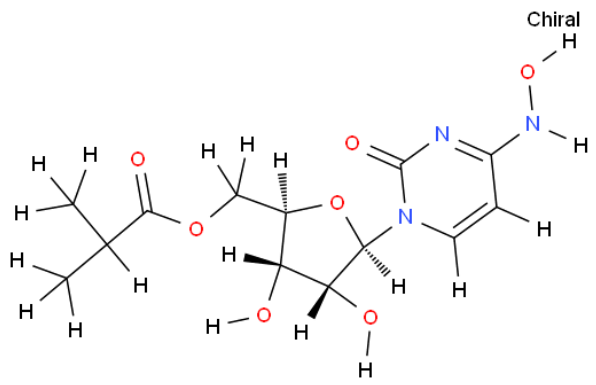

CAS No. :	2349386-89-4
Cat. No. :	A936190
Formula :	C13H19N3O7
Purity :	97%
M.W :	329.31
Appearance	
Synonyms :	
MDL No. :	
Storage :	Store in 2-8°C for long term (months)
InChI Key :	HTNPEHXGEKVIHG-QCNRFFRDSA-N
Pubchem ID :	
Boiling Point :	

Safety of [2349386-89-4]			
Signal Word :		Class :	
Precautionary Statements :		UN# :	
Hazard Statements :		Packing Group :	
GHS Pictogram :			

All chemicals from Amadis Chemical are for laboratory or manufacturing use only.

Product Url : https://www.amadischem.com/product-A936190

Order & Inquiry

0086-571-89925085
sales@amadischem.com

Support Team

sales@amadischem.com