Specification

Amadis Chemical

[CAS No.: 1550371-22-6] BMS-P5 free base

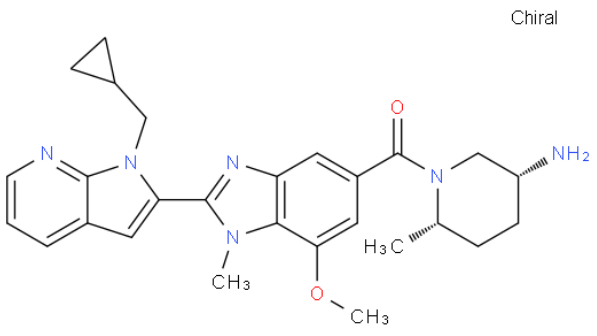

	CAS No. :	1550371-22-6
	Cat. No. :	A937776
	Formula :	C27H32N6O2
	Purity :	97%
	M.W :	472.58
	Appearance	
	Synonyms :	
	MDL No. :	MFCD32878281
	Storage :	Store in 2-8°C for long term (months)
	InChI Key :	PXJXCBYHGJEEJH-OXJNMPFZSA-N
	Pubchem ID :	
	Boiling Point :	

Safety of [1550371-22-6]			
Signal Word :		Class :	
Precautionary Statements :		UN# :	
Hazard Statements :		Packing Group :	
GHS Pictogram :			

All chemicals from Amadis Chemical are for laboratory or manufacturing use only.

Product Url : https://www.amadischem.com/product-A937776

Order & Inquiry

0086-571-89925085
sales@amadischem.com

Support Team

sales@amadischem.com