Specification

Amadis Chemical

[CAS No.: 138661-02-6] 2-{2-({2-({(1R)-1-{(4R,7S,10S,13R,16S,19R)-10-(4-aminobutyl)-16-benzyl-4-{(2R,3R)-1,3-dihydroxybutan-2-ylcarbamoyl}-7-(1R)-1-hydroxyethyl-13-(1H-indol-3-yl)methyl-6,9,12,15,18-pentaoxo-1,2-dithia-5,8,11,14,17-pentaazacycloicosan-19-ylcarbamoyl}-2-phenylethylcarbamoyl}methyl)(carboxymethyl)aminoethyl}(carboxymethyl)amino)ethyl(carboxymethyl)amino}acetic acid

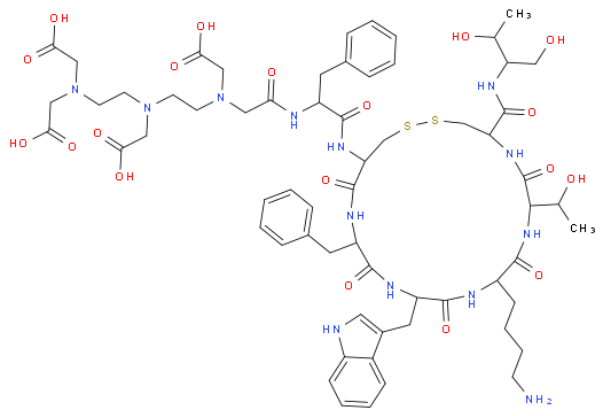

CAS No. :	138661-02-6
Cat. No. :	A938642
Formula :	C63H87N13O19S2
Purity :	97%
M.W :	1,394.57
Appearance	
Synonyms :	
MDL No. :	MFCD18251729
Storage :	Store in 2-8°C for long term (months)
InChI Key :	CNLWNYCFDMAZCB-UHFFFAOYSA-N
Pubchem ID :	165715153
Boiling Point :	1717.4°Cat760mmHg

Safety of [138661-02-6]			
Signal Word :		Class :	
Precautionary Statements :		UN# :	
Hazard Statements :		Packing Group :	
GHS Pictogram :			

All chemicals from Amadis Chemical are for laboratory or manufacturing use only.

Product Url : https://www.amadischem.com/product-A938642

Order & Inquiry

0086-571-89925085
sales@amadischem.com

Support Team

sales@amadischem.com