Specification

Amadis Chemical

[CAS No.: 1261442-36-7] 4-Bromo-3-(difluoromethyl)toluene

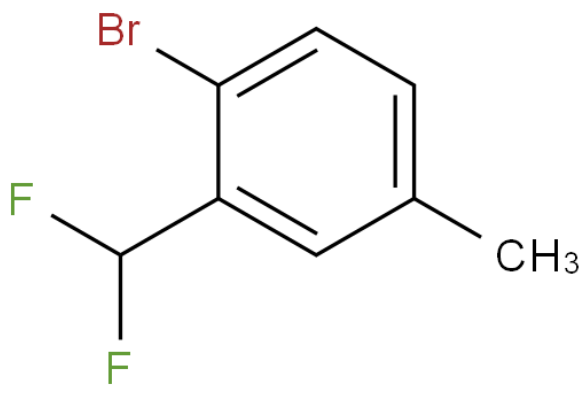

CAS No. :	1261442-36-7
Cat. No. :	A939341
Formula :	C8H7BrF2
Purity :	97%
M.W :	221.04
Appearance	
Synonyms :	
MDL No. :	
Storage :	Store in 2-8°C for long term (months)
InChI Key :	HMQFHHSXNJCIDY-UHFFFAOYSA-N
Pubchem ID :	
Boiling Point :	

Safety of [1261442-36-7]			
Signal Word :		Class :	
Precautionary Statements :		UN# :	
Hazard Statements :		Packing Group :	
GHS Pictogram :			

All chemicals from Amadis Chemical are for laboratory or manufacturing use only.

Product Url : https://www.amadischem.com/product-A939341

Order & Inquiry

0086-571-89925085
sales@amadischem.com

Support Team

sales@amadischem.com