Specification

Amadis Chemical

[CAS No.: 886501-14-0] 4-Fluoro-3-(trifluoromethoxy)benzonitrile

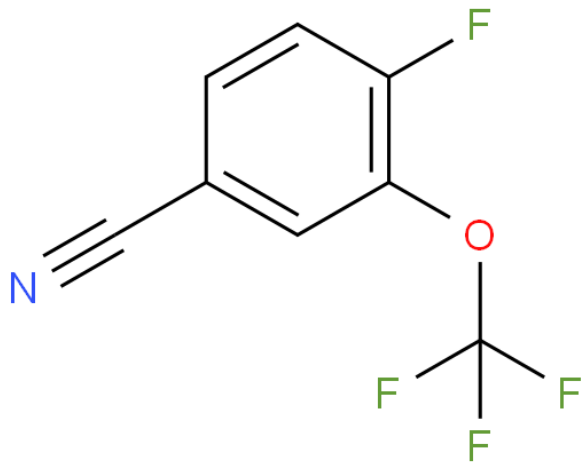

CAS No. :	886501-14-0
Cat. No. :	A940288
Formula :	C8H3NOF4
Purity :	97%
M.W :	205.11
Appearance	
Synonyms :	
MDL No. :	MFCD06660253
Storage :	Store in 2-8°C for long term (months)
InChI Key :	QTSJFYSQJUUNAY-UHFFFAOYSA-N
Pubchem ID :	
Boiling Point :	

Safety of [886501-14-0]			
Signal Word :		Class :	
Precautionary Statements :		UN# :	
Hazard Statements :		Packing Group :	
GHS Pictogram :			

All chemicals from Amadis Chemical are for laboratory or manufacturing use only.

Product Url : https://www.amadischem.com/product-A940288

Order & Inquiry

0086-571-89925085
sales@amadischem.com

Support Team

sales@amadischem.com