Specification

Amadis Chemical

[CAS No.: 1823331-71-0] 5-fluoroazepan-4-ol;hydrochloride

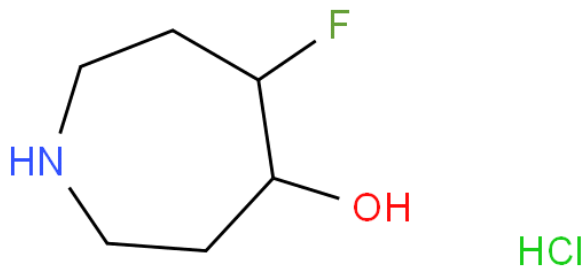

CAS No. :	1823331-71-0
Cat. No. :	A940532
Formula :	C6H13ClFNO
Purity :	97%
M.W :	169.62
Appearance	
Synonyms :	
MDL No. :	MFCD27997422
Storage :	Store in 2-8°C for long term (months)
InChI Key :	JWVFFTARUWEVEV-UHFFFAOYSA-N
Pubchem ID :	
Boiling Point :	

Safety of [1823331-71-0]			
Signal Word :		Class :	
Precautionary Statements :		UN# :	
Hazard Statements :		Packing Group :	
GHS Pictogram :			

All chemicals from Amadis Chemical are for laboratory or manufacturing use only.

Product Url : https://www.amadischem.com/product-A940532

Order & Inquiry

0086-571-89925085
sales@amadischem.com

Support Team

sales@amadischem.com