Specification

Amadis Chemical

[CAS No.: 838810-96-1] MAC-545496

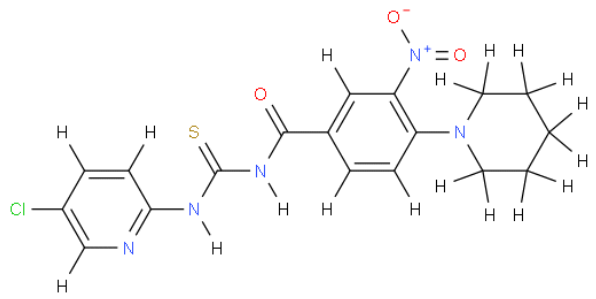

CAS No. :	838810-96-1
Cat. No. :	A940828
Formula :	C18H18ClN5O3S
Purity :	97%
M.W :	419.89
Appearance	
Synonyms :	
MDL No. :	MFCD05848166
Storage :	Store in 2-8°C for long term (months)
InChI Key :	AFOKREIUUQFDNW-UHFFFAOYSA-N
Pubchem ID :	
Boiling Point :	

Safety of [838810-96-1]			
Signal Word :		Class :	
Precautionary Statements :		UN# :	
Hazard Statements :		Packing Group :	
GHS Pictogram :			

All chemicals from Amadis Chemical are for laboratory or manufacturing use only.

Product Url : https://www.amadischem.com/product-A940828

Order & Inquiry

0086-571-89925085
sales@amadischem.com

Support Team

sales@amadischem.com