Specification

Amadis Chemical

[CAS No.: 1190314-35-2] 5,7-Dimethyl-4-nitro indole

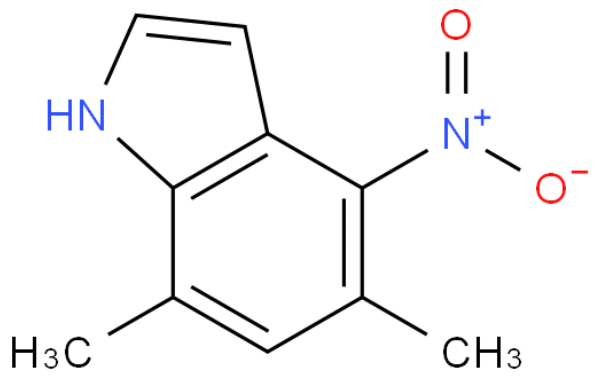

CAS No. :	1190314-35-2
Cat. No. :	A941059
Formula :	C10H10N2O2
Purity :	97%
M.W :	190.20
Appearance	
Synonyms :	
MDL No. :	MFCD12962569
Storage :	Store in 2-8°C for long term (months)
InChI Key :	MTODENNQRUCIFR-UHFFFAOYSA-N
Pubchem ID :	
Boiling Point :	

Safety of [1190314-35-2]			
Signal Word :		Class :	
Precautionary Statements :		UN# :	
Hazard Statements :		Packing Group :	
GHS Pictogram :			

All chemicals from Amadis Chemical are for laboratory or manufacturing use only.

Product Url : https://www.amadischem.com/product-A941059

Order & Inquiry

0086-571-89925085
sales@amadischem.com

Support Team

sales@amadischem.com