Specification

Amadis Chemical

[CAS No.: 27221-52-9] 3,4-Bis(chloromethyl)pyridine hydrochloride

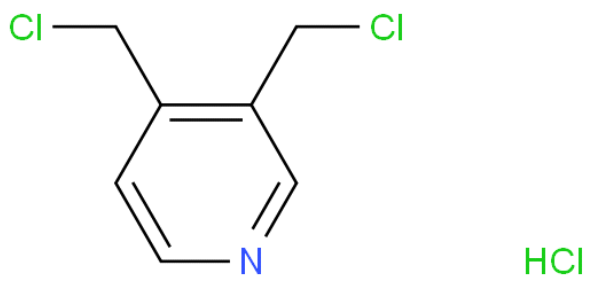

CAS No. :	27221-52-9
Cat. No. :	A942054
Formula :	C7H8Cl3N
Purity :	97%
M.W :	212.50
Appearance	
Synonyms :	
MDL No. :	
Storage :	Store in 2-8°C for long term (months)
InChI Key :	MOXIJRNFBVTLBE-UHFFFAOYSA-N
Pubchem ID :	
Boiling Point :	

Safety of [27221-52-9]			
Signal Word :		Class :	
Precautionary Statements :		UN# :	
Hazard Statements :		Packing Group :	
GHS Pictogram :			

All chemicals from Amadis Chemical are for laboratory or manufacturing use only.

Product Url : https://www.amadischem.com/product-A942054

Order & Inquiry

0086-571-89925085
sales@amadischem.com

Support Team

sales@amadischem.com